



SAMBA - Improvisação

Set de percusión



Perc.



Perc.

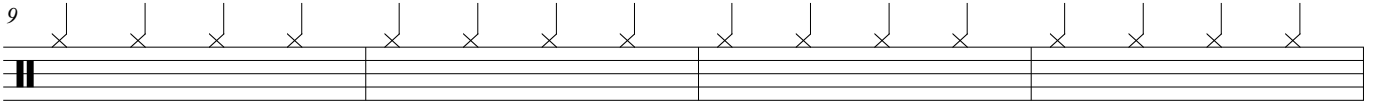

Perc.

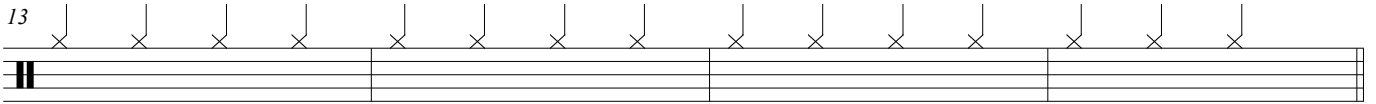

Perc.



Perc.

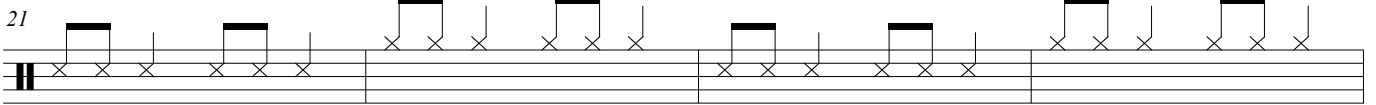

Perc.

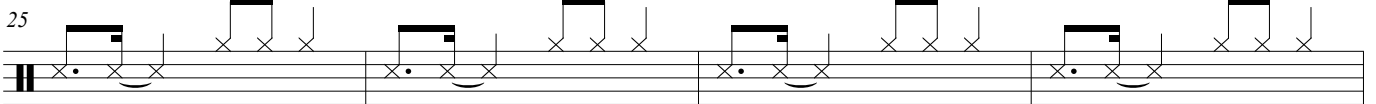

Perc.

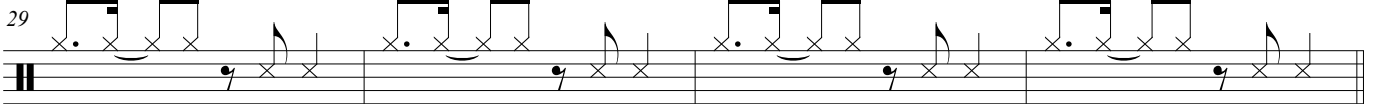

33

Perc.

Staff 1: Percussion notation for measures 33-36. It features a series of eighth notes with 'x' marks above them, indicating specific percussive sounds. The notes are grouped in pairs across the four measures.

Perc.

Staff 2: Percussion notation for measures 33-36. It features a series of eighth notes with 'x' marks above them, indicating specific percussive sounds. The notes are grouped in pairs across the four measures.

37

Perc.

Staff 1: Percussion notation for measures 37-40. It features a series of eighth notes with 'x' marks above them, indicating specific percussive sounds. The notes are grouped in pairs across the four measures.

Perc.

Staff 2: Percussion notation for measures 37-40. It features a series of eighth notes with 'x' marks above them, indicating specific percussive sounds. The notes are grouped in pairs across the four measures.

41

Perc.

Staff 1: Percussion notation for measures 41-44. It features a series of eighth notes with 'x' marks above them, indicating specific percussive sounds. The notes are grouped in pairs across the four measures.

Perc.

Staff 2: Percussion notation for measures 41-44. It features a series of eighth notes with 'x' marks above them, indicating specific percussive sounds. The notes are grouped in pairs across the four measures.

45

Perc.

Staff 1: Percussion notation for measures 45-48. It features a series of eighth notes with 'x' marks above them, indicating specific percussive sounds. The notes are grouped in pairs across the four measures.

Perc.

Staff 2: Percussion notation for measures 45-48. It features a series of eighth notes with 'x' marks above them, indicating specific percussive sounds. The notes are grouped in pairs across the four measures.